

OWN  
CA  
REAL  
ESTATE  
TODAY

# FOR SALE

DREAM  
DEAL  
IS  
HERE  
TODAY



## 10 ACRES IN SECTION 25

29 PALMS, SAN BERNADINO COUNTY, CA. 92277

**PAYMENTS OF \$538 PER MONTH! DOWN PAYMENT OF \$11,985**

**THE OWNER WILL CARRY THE LOAN & SUBORDINATE TO A  
CONSTRUCTION LOAN, MINIMAL QUALIFYING!!!**

**VACANT PARCEL KNOWN AS APN # 0632-141-04, DISTRICT 16,  
SECTION 25, 29 PALMS, CA. 92277. LOCATED IN THE DESERT  
HEIGHTS COMMUNITY OF 29 PALMS NEAR THE INTERSECTION  
WILSON DRIVE AND GIANT ROCK ROAD WHICH IS SOUTH OF  
THE USMC TRAINING BASE AND WEST OF THE DESERT WINDS  
GOLF COURSE. THE LOCATION IS CLOSE TO: COPPER LAKE,  
COYOTE LAKE, OLIVOS LAKE, HI DESERT AIRPORT, CITY OF 29  
PALMS, CITY OF JOSHUA TREE, HI DESERT MEDICAL CENTER,  
COPPER MOUNTAIN COMMUNITY COLLEGE, JOSHUA TREE &  
29 PALMS SCHOOLS.**

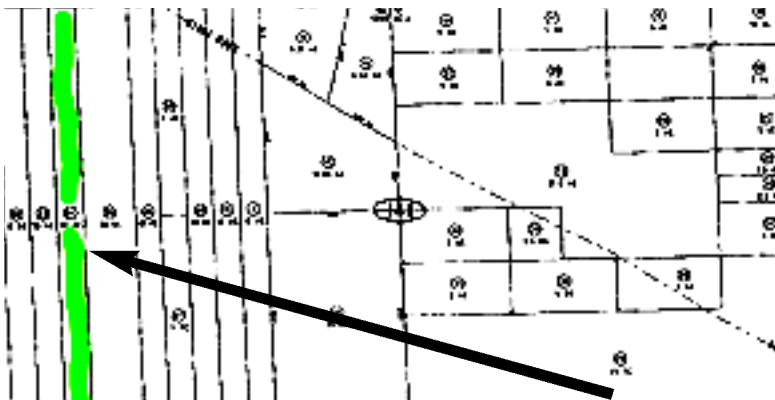

**PRICE \$79,900**

CALL AGENT FOR:  
INFO, FINANCING OR APPT.

BANKERS INVESTMENT GROUP

ALAN PIERCE

**714-791-4454**

alanpierce.com