

OWN
CA
REAL
ESTATE
TODAY

FOR SALE

DREAM
DEAL
IS
HERE
TODAY



PARCEL # 9, HI VISTA

ADJACENT TO LANCASTER, L.A. CTY, CA. 93535

**PAYMENTS OF \$101 PER MONTH! DOWN PAYMENT OF \$2,250!
THE OWNER WILL CARRY THE LOAN & SUBORDINATE TO A
CONSTRUCTION LOAN, MINIMAL QUALIFYING!!!**

**2.5 ACRE PARCEL CLOSE TO THE L.A. COUNTY LINE,
SOUTHEAST OF EDWARDS AFB, WEST OF HWY 395, CLOSE
TO SAN BERNARDINO & KERN COUNTIES, CLOSE TO
SADDLEBACK STATE PARK, NEAR LANCASTER SHOPPING
AND SCHOOLS. LESS THAN 60 MILES TO LOS ANGELES.
LOCATION WEST OF 220TH STREET AND NEAR AVE. D12,
THE 6TH PARCEL WEST OF 220TH. APN #3322-032-009.**

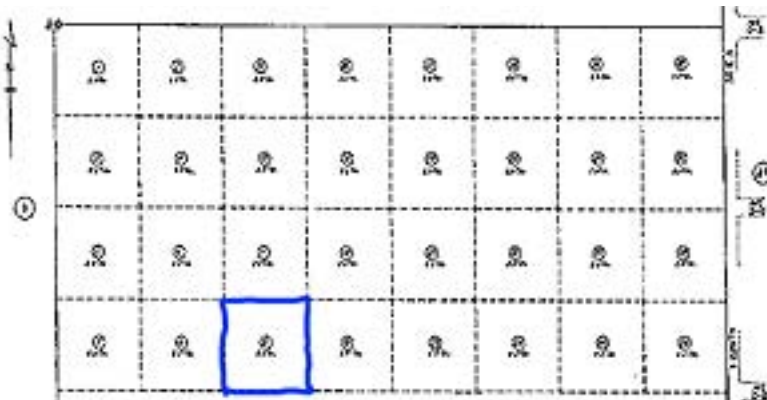

PRICE \$15,000
CALL AGENT FOR:
INFO, FINANCING OR APPT.
BANKERS INVESTMENT GROUP
ALAN PIERCE
714-791-4454
alanpierce.com