

OWN
CA
REAL
ESTATE
TODAY

FOR SALE

DREAM
DEAL
IS
HERE
TODAY



20 ACRES IN SECTION 20

NEAR NEEDLES, SAN BERNADINO COUNTY, CA

PAYMENTS OF \$ 134 PER MONTH !!! DOWN PAYMENT OF \$ 2,985 - THE OWNER WILL CARRY THE LOAN AND SUBORDINATE TO A CONSTRUCTION LOAN, MINIMAL QUALIFYING!!!

VACANT PARCEL KNOWN AS APN # 0567-331-26, LOT # 20, DISTRICT 10, IN BOOK 567, PAGE 33, NEEDLES, CA. NEAR THE RECREATION AREAS OF LAUGHLIN, BULLHEAD CITY & LAKE HAVASU. THIS PARCEL IS IN THE NEEDLES AREA NEAR THE SCENIC COLORADO RIVER, CLOSE TO THE ARIZONA BORDER & NEAR THE FAMOUS ROUTE 66, US ROUTE 95, INTERSTATE 40 AND CONVENIENT TO THE AMTRACT STATION IN NEEDLES.

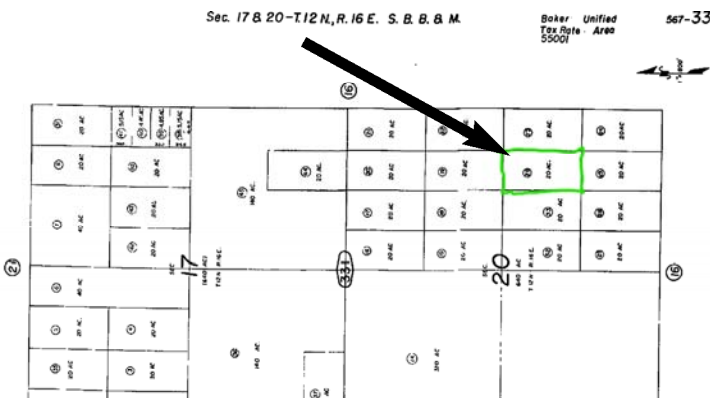

PRICE \$ 19,900
CALL AGENT FOR:
INFO, FINANCING OR APPT.
BANKERS INVESTMENT GROUP
ALAN PIERCE
714-791-4454
alanpierce.com